

# Monthly report

## Railway Field Laboratory

August 2024

**Client:** Swiss confederation; Federal Offices for the Environment (FOEN) and Transport (FOT), CH-3003 Bern  
The FOEN and the FOT are offices of the Federal Department of the Environment, Transport, Energy and Communications (DETEC).

**Consultant:** Müller-BBM Rail Technologies GmbH  
Helmut-A.-Müller-Straße 1 - 5  
82152 Planegg  
[www.MuellerBBM-Rail.com](http://www.MuellerBBM-Rail.com)

**Author:** Natan Isert, Stefan Lutzenberger

**Supervision BAFU / BAV:** Philipp Huber, Fredy Fischer  
Franz Kuster, Christoph Dürig

**Remarks:** This report was published on behalf the Swiss Federal Office for the Environment (FOEN) and Transport (FOT). The consultant is responsible for the content and all data displayed.

**Version:** V1  
Data basis: Database V3

**Date:** 17.12.2024

## 1. Status railway field laboratory

Construction work on the tracks:

- none

Downtimes of the measurement systems:

- none

Downtimes of the sensors:

- none

Maintenance and sensor exchange:

- none

Modifications to the data, database, or analysis:

- none

Monthly data volume collected:

- 673 GB

Other

- MQ 1\_2: v-mq12: Coordinate directions x and y swapped between 27. and 13.11.2024
- MQ 2\_2: v-mq22: Coordinate directions x and y swapped between 6.12.2023 and 13.11.2024

## 2. Measurement data

Daytime averages (24h) for all train passages at reference section (REF)

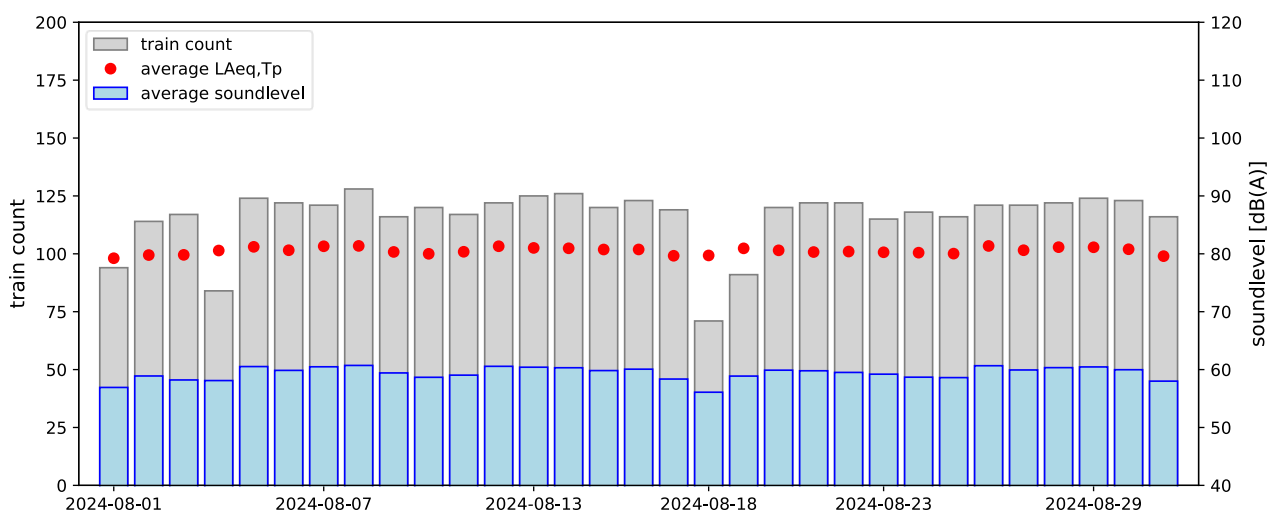

date	location	train count	passenger train count	freight train count	service train count	average LAeqTp	average soundlevel
01.08.2024	REF	94	93	0	1	79,2	56,9
02.08.2024	REF	114	112	1	1	79,8	58,9
03.08.2024	REF	117	116	0	1	79,8	58,2
04.08.2024	REF	84	84	0	0	80,6	58,1
05.08.2024	REF	124	117	5	2	81,2	60,5
06.08.2024	REF	122	118	2	2	80,6	59,9
07.08.2024	REF	121	112	5	4	81,3	60,5
08.08.2024	REF	128	119	7	2	81,4	60,7
09.08.2024	REF	116	111	2	3	80,3	59,4
10.08.2024	REF	120	118	0	2	80,0	58,7
11.08.2024	REF	117	117	0	0	80,4	59,0
12.08.2024	REF	122	116	4	2	81,3	60,6
13.08.2024	REF	125	116	6	3	81,0	60,4
14.08.2024	REF	126	119	5	2	81,0	60,3
15.08.2024	REF	120	117	2	1	80,7	59,8
16.08.2024	REF	123	115	4	4	80,8	60,1
17.08.2024	REF	119	118	1	0	79,7	58,4
18.08.2024	REF	71	71	0	0	79,7	56,1
19.08.2024	REF	91	83	5	3	80,9	58,9
20.08.2024	REF	120	112	5	3	80,6	59,9
21.08.2024	REF	122	114	6	2	80,3	59,8
22.08.2024	REF	122	115	4	3	80,4	59,5
23.08.2024	REF	115	110	1	4	80,3	59,2
24.08.2024	REF	118	117	0	1	80,2	58,7
25.08.2024	REF	116	116	0	0	80,0	58,6
26.08.2024	REF	121	112	7	2	81,4	60,7
27.08.2024	REF	121	114	4	3	80,6	59,9
28.08.2024	REF	122	114	5	3	81,1	60,3
29.08.2024	REF	124	114	7	3	81,1	60,5
30.08.2024	REF	123	115	6	2	80,8	60,0
31.08.2024	REF	116	114	1	1	79,6	58,0
<b>month</b>	<b>REF</b>	<b>3594</b>	<b>3439</b>	<b>95</b>	<b>60</b>	<b>80,6</b>	<b>59,5</b>

Daytime averages (24h) for all passenger train passages at reference section (REF)

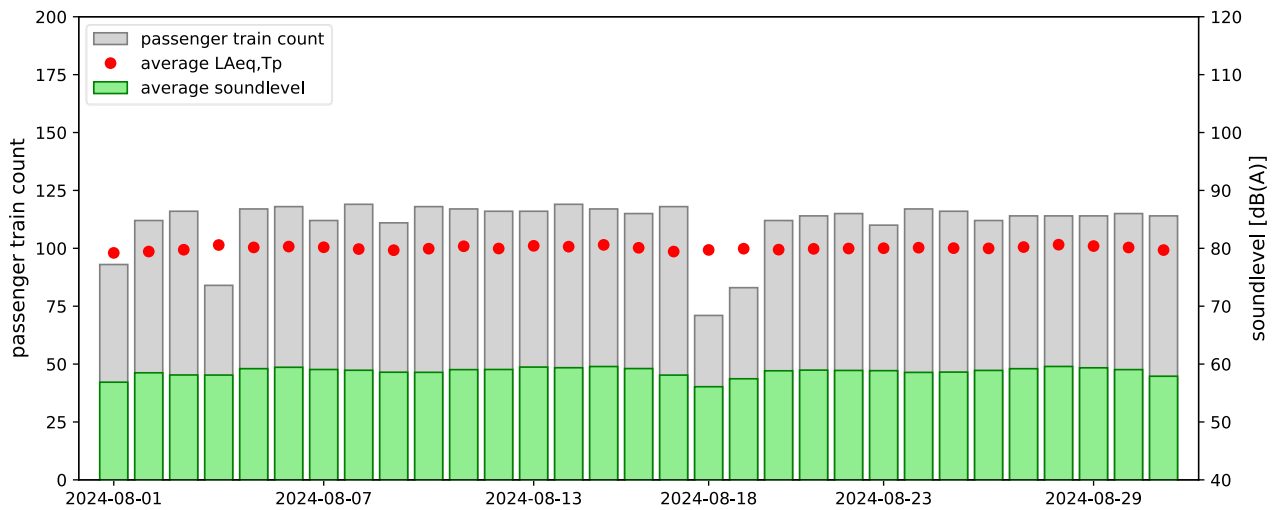

date	location	passenger train count	average speed	average length	average axlecount	average LAeqTp	average soundlevel
01.08.2024	REF	93	113,3	151,7	21,6	79,2	56,9
02.08.2024	REF	112	113,0	176,5	25,6	79,4	58,5
03.08.2024	REF	116	113,6	145,1	21,1	79,8	58,1
04.08.2024	REF	84	115,4	171,9	26,1	80,6	58,1
05.08.2024	REF	117	113,0	172,1	25,2	80,2	59,2
06.08.2024	REF	118	111,8	168,9	24,7	80,3	59,4
07.08.2024	REF	112	115,0	174,7	25,6	80,2	59,1
08.08.2024	REF	119	112,8	167,8	24,6	79,9	58,9
09.08.2024	REF	111	113,4	176,4	25,6	79,7	58,6
10.08.2024	REF	118	113,7	152,7	22,0	79,9	58,6
11.08.2024	REF	117	114,5	154,8	22,3	80,4	59,0
12.08.2024	REF	116	114,0	175,1	25,4	80,0	59,1
13.08.2024	REF	116	113,4	174,4	25,5	80,4	59,5
14.08.2024	REF	119	113,2	170,3	24,8	80,3	59,4
15.08.2024	REF	117	113,9	171,6	25,1	80,6	59,6
16.08.2024	REF	115	112,7	174,0	25,3	80,1	59,2
17.08.2024	REF	118	111,8	146,6	21,0	79,4	58,1
18.08.2024	REF	71	114,0	147,1	21,4	79,7	56,1
19.08.2024	REF	83	113,1	169,7	24,6	79,9	57,5
20.08.2024	REF	112	113,0	173,3	25,2	79,8	58,8
21.08.2024	REF	114	112,6	172,3	25,1	79,9	59,0
22.08.2024	REF	115	113,7	169,7	24,7	80,0	58,9
23.08.2024	REF	110	114,1	175,0	25,3	80,0	58,9
24.08.2024	REF	117	114,2	146,7	21,0	80,1	58,6
25.08.2024	REF	116	112,4	146,3	21,1	80,0	58,6
26.08.2024	REF	112	113,8	174,9	25,5	80,0	58,9
27.08.2024	REF	114	114,3	173,7	25,3	80,2	59,2
28.08.2024	REF	114	112,5	172,6	25,2	80,6	59,6
29.08.2024	REF	114	113,9	174,5	25,4	80,4	59,4
30.08.2024	REF	115	113,6	171,1	25,0	80,1	59,0
31.08.2024	REF	114	114,5	144,3	20,7	79,7	57,9
<b>month</b>	<b>REF</b>	<b>3439</b>	<b>113,5</b>	<b>165,8</b>	<b>24,1</b>	<b>80,1</b>	<b>58,8</b>

Daytime averages (24h) for all freight train passages at reference section (REF)

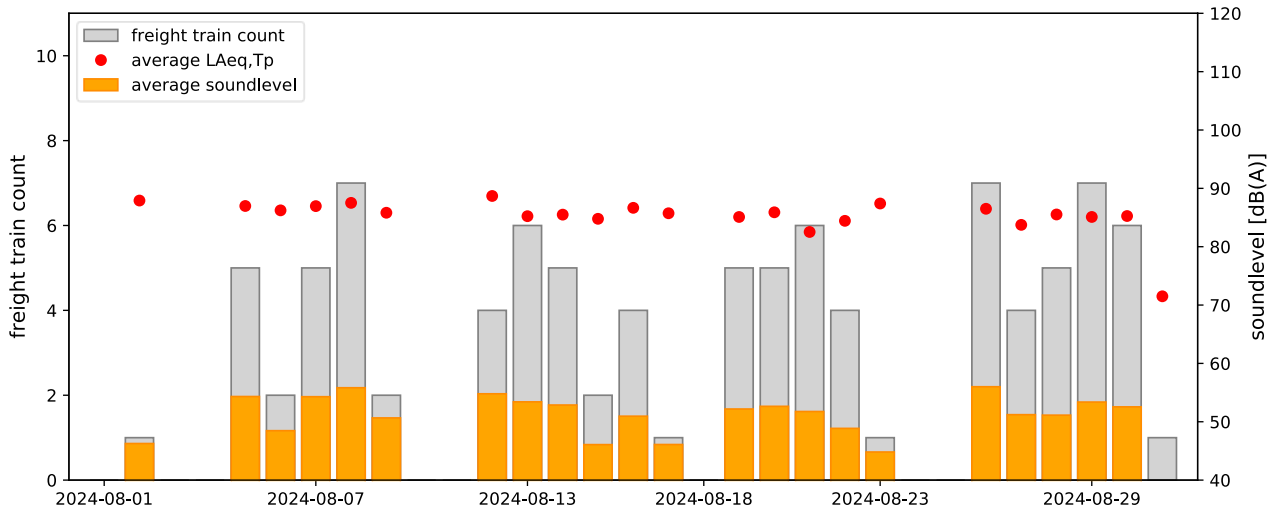

date	location	freight train count	average speed	average length	average axle count	average LAeqTp	average soundlevel
01.08.2024	REF						
02.08.2024	REF	1	107,2	172,0	26,0	87,9	46,3
03.08.2024	REF						
04.08.2024	REF						
05.08.2024	REF	5	93,2	227,2	47,2	87,0	54,3
06.08.2024	REF	2	96,6	183,3	27,0	86,2	48,5
07.08.2024	REF	5	96,8	235,0	51,6	87,0	54,3
08.08.2024	REF	7	90,4	202,9	41,1	87,5	55,8
09.08.2024	REF	2	91,7	312,6	64,0	85,8	50,7
10.08.2024	REF						
11.08.2024	REF						
12.08.2024	REF	4	100,7	235,9	49,5	88,7	54,8
13.08.2024	REF	6	97,0	227,7	46,8	85,2	53,4
14.08.2024	REF	5	91,1	211,1	46,8	85,5	52,9
15.08.2024	REF	2	88,3	118,1	19,0	84,8	46,1
16.08.2024	REF	4	93,8	146,0	24,0	86,7	51,0
17.08.2024	REF	1	88,8	219,7	58,0	85,7	46,1
18.08.2024	REF						
19.08.2024	REF	5	89,3	204,5	41,6	85,1	52,2
20.08.2024	REF	5	101,6	224,2	47,6	85,9	52,6
21.08.2024	REF	6	77,4	193,8	42,3	82,5	51,8
22.08.2024	REF	4	91,1	143,1	23,0	84,4	48,9
23.08.2024	REF	1	80,2	107,6	16,0	87,4	44,8
24.08.2024	REF						
25.08.2024	REF						
26.08.2024	REF	7	91,0	264,1	60,7	86,5	56,0
27.08.2024	REF	4	83,6	256,1	63,5	83,7	51,2
28.08.2024	REF	5	93,4	152,6	27,2	85,5	51,1
29.08.2024	REF	7	90,7	186,9	34,9	85,1	53,4
30.08.2024	REF	6	88,3	189,7	36,7	85,3	52,6
31.08.2024	REF	1	48,6	283,3	44,0	71,5	35,7
<b>month</b>	<b>REF</b>	<b>95</b>	<b>91,1</b>	<b>206,0</b>	<b>42,1</b>	<b>85,8</b>	<b>50,8</b>

### 3. Weather data

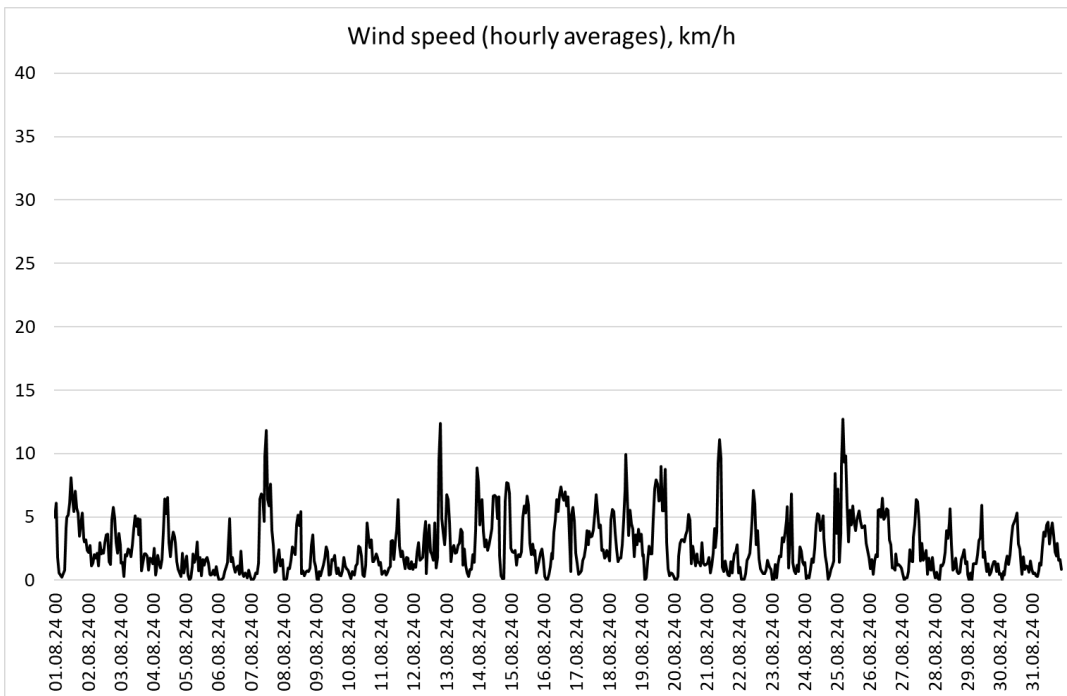
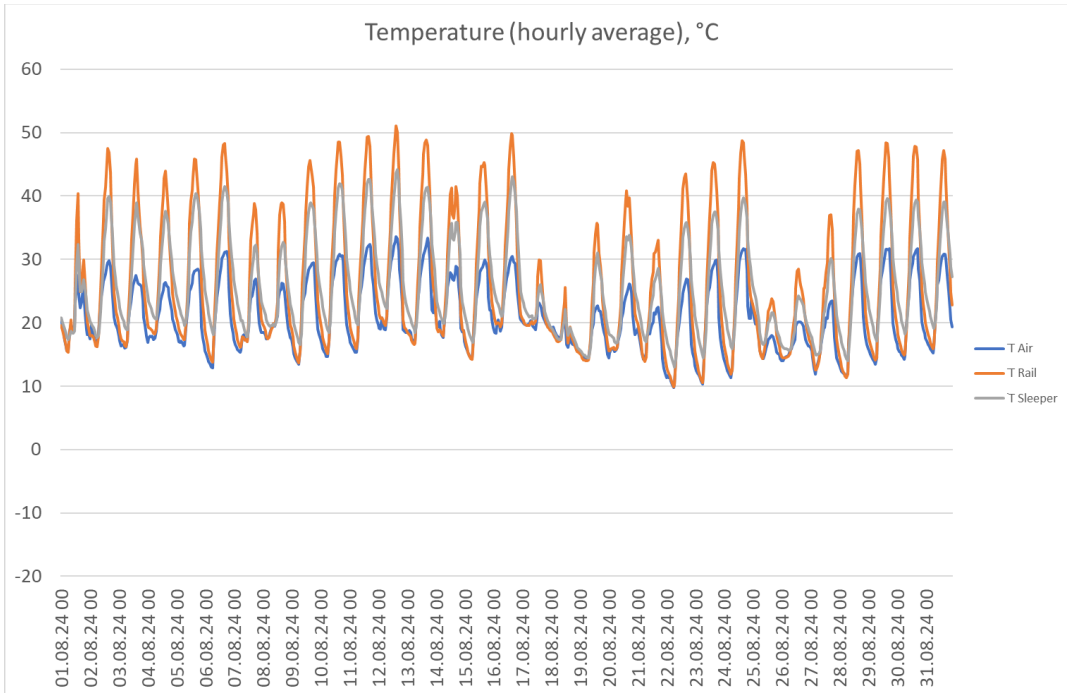

## Appendix: measurement quantities

### Transit Exposure Level *TEL*

A-weighted sound pressure level of a single train pass-by as energetic average over the entire exposure duration  $T$  and averaged over the pass-by duration  $T_p$ .

$$TEL = 10 \log \left( \frac{1}{T_p} \int_0^T \frac{p_A^2(t)}{p_0^2} dt \right) \quad (1)$$

Where

$p_A(t)$  = the A-weighted sound pressure, [Pa]

$p_0 = 20 \mu Pa$  (reference pressure), [Pa]

$T_p = T_2 - T_1$  = pass-by duration of the train, time interval during which a train is within the measurement cross-section and which starts with the entry time  $T_1$  into the measurement cross-section and ends with the exit time  $T_2$ , [s]

$T$  = time interval which starts when the smoothed sound pressure level (sound pressure level smoothed as a function of time with the frequency weighting A and a time weighting F („fast“ or averaging over a duration period of time, e.g. 100 ms) is for the last time 10 dB below that prevailing at the time of entering the measurement cross-section and which ends when the smoothed sound pressure level is for the first time 10 dB below the one at the time of leaving the measurement cross-section. [s]

### A-weighted equivalent sound pressure level of the train pass-by $L_{Aeq,Tp}$

The A-weighted equivalent sound pressure level equals the (energetic) average of the sound pressure level over the train pass-by time  $T_p$  according to the following equation:

$$L_{Aeq,Tp} = 10 \log \left( \frac{1}{T_p} \int_{T_1}^{T_2} \frac{p_A^2(t)}{p_0^2} dt \right) \quad (2)$$

where

$p_A(t)$  = the A-weighted sound pressure, [Pa]

$p_0 = 20 \mu Pa$  (reference sound pressure), [Pa]

$T_p = T_2 - T_1$  = pass-by duration of the train, [s]



### Sound Exposure Level *SEL*

The sound exposure level *SEL* references the acoustic energy of the entire pass-by event to one second. The *SEL* is used in calculating average sound level contributions from trains over longer periods of time (i.e. days/months/year). The *SEL* is related to the transit exposure level *TEL* through:

$$SEL = TEL - 10 \log (T_0 / T_p) \quad (3)$$

where

$$T_0 = 1 \text{ [s]}$$

$T_p$  = pass-by duration of the train, [s]

### Average sound level (period)

Average (energetic) A-weighted sound pressure level measured over a given period of time.

For the average sound level contributions from train pass-byes this equals the sum (energetic) of all sound exposure levels during the period for a given measurement position:

$$average \ soundlevel = 10 \cdot \log_{10} \left( \sum 10^{\frac{SEL}{10}} \right) - A1 \quad (4)$$

where

$A1 = 10 \cdot \log_{10}(n \cdot 24 \cdot 3600)$  for a 24-hour period

*SEL* (see equation 3) taken from measurement data

$n$  = number of days being averaged over

### Average $L_{Aeq,Tp}$

Average (energetic) sound level of all the A-weighted sound pressure levels from the individual equivalent sound level of all train pass-byes in a given period of time (day/month/year).

Calculated per train category and per period day/night, month, year, etc. and per measurement location:

$$average \ L_{Aeq,Tp} = 10 \cdot \log_{10} \left( \sum T_p \cdot 10^{\frac{L_{Aeq,Tp}}{10}} \right) + 10 \cdot \log_{10} \left( \frac{1}{\sum T_p} \right) \quad (5)$$

where

$T_p$  = pass-by duration of the train [s]

$L_{Aeq,Tp}$  (see equation 2) is calculated directly from the measurement data